



Allstate Card Solutions

2014

The Global Plastic & Paper Card Manufacturing Company



Prepaid **CALLING CARD** Market



MEMBERSHIP & REWARD
Industry



Prepaid **POSA** Market



Prepaid **CARD PACKAGING**

COMPANY PROFILE

WWW.ALLSTATEPRINT.COM



Prepaid **GIFT CARD /**
GAME&MUSIC CARD Market



CONTENTS

COMPANY PROFILE	1
KEY STRENGTHS & CAPABILITES	2
MARKETS SERVED	3
PRODUCT INFORMATION	4-14
ALLSTATE DATA SECURITY	15
ALLSTATE QUALITY STANDARD	16
ADDITIONAL MANUFACTURING CAPABILITYES	17
PRODUCTION EQUIPMENT	18
TYPOGRAPHY & DESIGN / DESKTOP SERVICE BUREAU	19
FACILITY SECURITY	20
PLANT TOUR	21
REASONS TO PARTNER WITH ALLSTATE	23



COMPANY PROFILE

- Allstate Printing & Graphics was established in 1998.
- Global leader in secure and non-secure Plastic and Paper Card products.
- Shipped more than 4 Billion cards worldwide since 1998.
- Producing 1.5 Million cards per day for the Global Prepaid Card Industry.
- Total employees 80.
- Our services include Plastic & Paper Card Printing, Card Design, Die-Cut, Barcode Printing, Pin No. & Scratch-Off Panel Printing, Magnetic Stripe, Encoding & Personalization, Card Mailing & Distribution.
- Our customers include 7-11, Black Hawk, Datawave (InComm), Blackstone etc.
- Our Plastic Card Division manufactures Prepaid Phone Cards, Gift Cards, Retail Cards, Membership Cards, ID Cards, Access Cards, Banking Cards, Key Tags etc using environmentally friendly plastic material.



KEY STRENGTHS & CAPABILITIES

- We are a quick, efficient and top quality provider of card products with personalization.
- We have a multilingual professional sales staff that will help you with any project from start to finish in the language of Chinese, Spanish, French, Korean, Arabic, Hindi etc.
- We have established a team of more than 100 well trained production staff in our USA plant to meet the most challenging task of card production.
- Plastic or Paper POSA gift cards with Magnetic stripe encoding capacity over 200,000 cards per day.
- Plastic or Paper Telephone scratch off cards – capacity over 2 million cards per day.
- In house graphic design team – from concept to finish, we are here to help create your product from sketch.
- Card packaging & labeling service – from individual wrapping to bundle shrink wrap to bar coding, we meet the toughest retail packaging and bar-coding requirements in the world.
- Warehousing and inventory management – we can pre-print, stock and ship based on your distribution needs. All to be managed by our computerized inventory system with destination reaching 5 continents.



MARKETS SERVED



Allstate

The Global Plastic & Paper card manufacturing company

CARD FINISHING SERVICE

- Tipping, in-line labeling & affixing
- Card imaging with 8 different imaging systems and up to 600 dpi
- Card encoding & embossing
- Sample affixing, packaging, mailing and fulfillment



CARD FINISHING SERVICE



MEMBERSHIP CARDS



HOTEL KEY CARDS



PHARMACY CARDS



FUNDRAISING CARDS



KEYTAG CARDS



INFORMATION CARDS



GIFT CARDS



WIRELESS TOP-UP CARDS



PREPAID CALLING CARD MARKET



Size		Quantity	Material		Printing & Finishing		Artwork
MINI A	3.375"x3.875"	20K-100K+	Board Plastic		Card Front	Card Back	Finish Design
MINI B	3.375" x 5"						
TEAR-OFF	3.375"x 7.125"		10 pt	12 mil	Full color(4-color)	Black ink	
CR-80	3.375"x 2.125"		12 pt	24 mil	4-color+metallic or PMS	Metallic / Spot color	
POP OUT	4.5"x6.125"		14 pt	30 mil	Foil stamping	Full color	
SPECIAL DIE	Custom Size						

Paper Phone Cards, Scratch Off Cards, UV Coating, Pin & Scratch Off

PREPAID GIFT CARD MARKET



Size		Quantity	Material		Printing & Finishing		Artwork
GIFT CARD	3.375"x2.125"	10k-100K+	Plastic	Paper	Card Front	Card Back	Finish Design
HANGING GIFT CARD	3.375" x 5"		12 mil	24pt	Full color(4-color)	Black ink	
GIFT CARD & CARRIER	Custom Size		24 mil	board	4-color+metallic or PMS	Metallic / Spot color	
SPECIAL DIE CARD	Custom Size		30 mil		Foil stamping	Full color	

Gift Card, Styrene, Paper, Mag Stripe, PIN, Scratch Off, Tear off Gift cards, DOD, Barcode

PREPAID POSA MARKET



Type & Size		Quantity	Material		Printing & Finishing		Artwork
CR-80	3.375"x2.125"	10k-100K+	Plastic	Paper	Card Front	Card Back	Finish Design
Mini-A	3.375" x 3.875"		12 mil	24pt	Full color(4-color)	Black ink	
Mini-B	3.375"x5.00 "		24 mil	board	4-color+metallic or PMS	Metallic / Spot color	
Tear-off	3.375" x 7.125"		30 mil		Foil stamping	Full color	

Prepaid Calling Card, Rechargeable Phonecard, Styrene, Paper, Mag Stripe, PIN, Scratch Off, Tear off Gift cards, DOD, Barcode

MEMBERSHIP & REWARD INDUSTRY

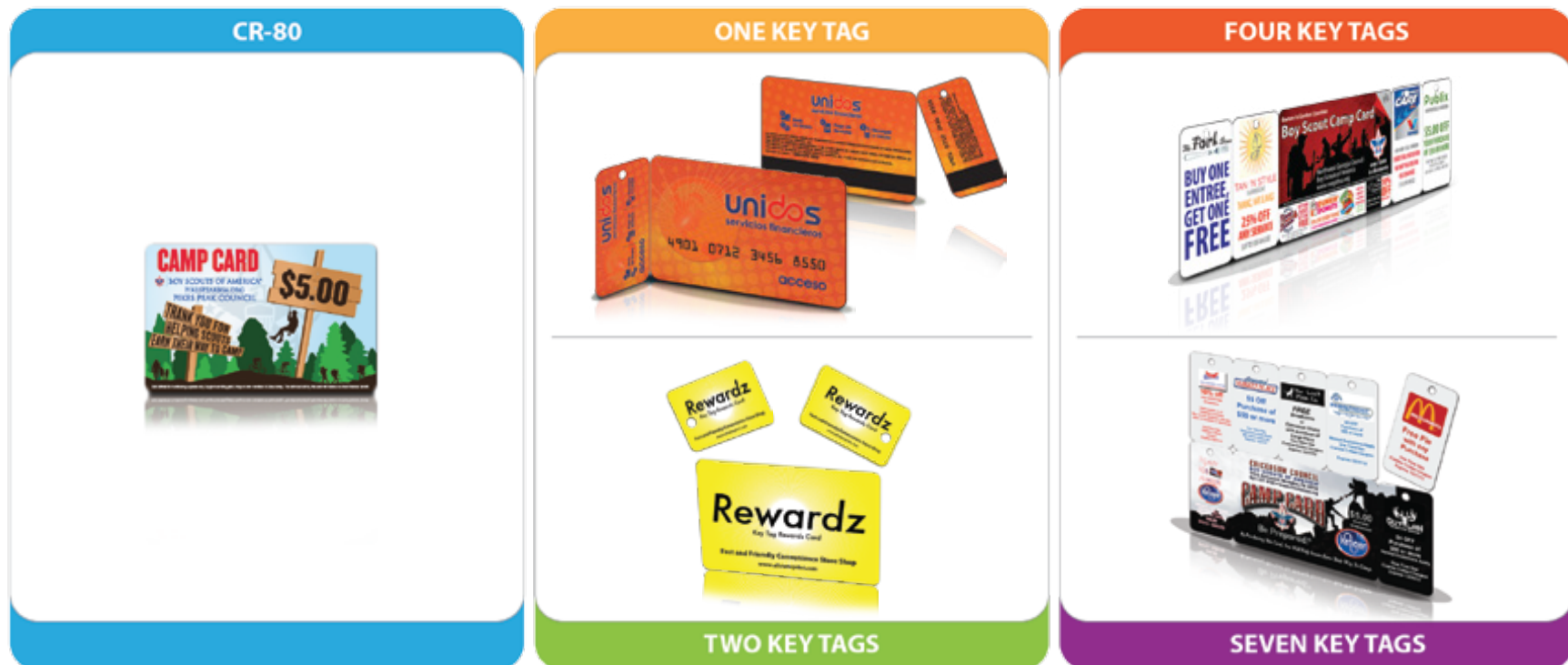

Type & Size	Quantity	Material	Printing & Finishing		Artwork
CR-80 3.375"x2.125"	10k-100K+	Plastic	Card Front	Card Back	Finish Design
Membership Card + Two Key Tags		12 mil	Full color(4-color)	Black ink	
Membership Card + One Key Tag		24 mil	4-color+metallic or PMS	Metallic / Spot color	
Membership Card + Seven Key Tags		30 mil	Foil stamping	Full color	
Membership Card + Four Key Tags					

Loyalty Cards, Membership Cards, KeyTag Cards | PVC or Composite Laminated, Credit Card Size (CR80) plus 1, 2 or 3 Key Tags | Multishopper, Tripleshopper, 2-up, 3-up, 8-up, 10-up Key Tags | Variety of Shapes Available

HOTEL & RESORT MARKET

HOTEL SWIPE CARD



CASINO SWIPE CARD



Type & Size	Quantity	Material	Printing & Finishing		Artwork
Hotel Card 3.375" x 2.125" Casino Card 3.375" x 2.125"	10k-100K+	Plastic PVC 12mil 24mil 30mil	Card Front Full color(4-color) 4-color+metallic or PMS Foil stamping	Card Back Black ink Metallic / Spot color Full color	Finish Design

PVC Plastic, Mag Stripe, Easy Swipe, Convenient & Secure

SPECIAL CARDS

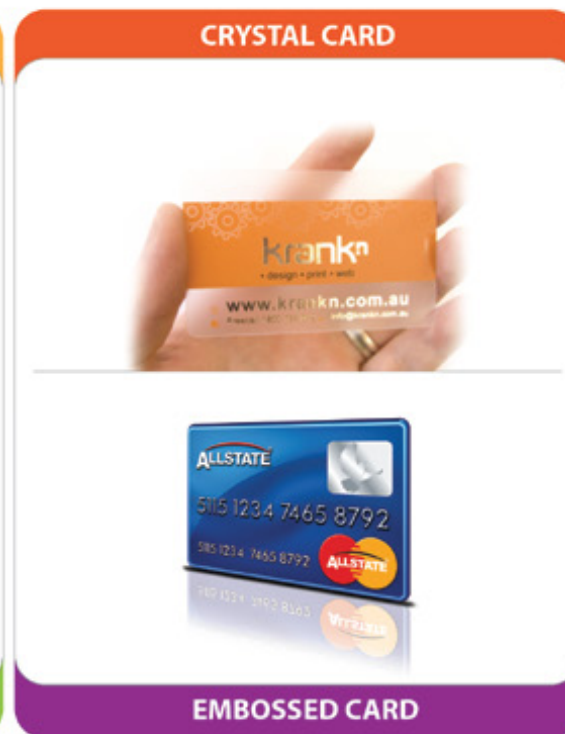

Type	Quantity	Material		Printing & Finishing		Artwork
Pharmacy Discount Card	10k-100K+	Plastic	Paper	Card Front	Card Back	Finish Design
Metallic Card						
3-D Lenticular Card		12 mil	12pt -	Full color(4-color)	Black ink	
Lottery Paper Card		24 mil	24pt	4-color+metallic or PMS	Metallic / Spot color	
Crystal Card		30 mil	board	Foil stamping	Full color	
Embossed Card						

Pharmacy Discount Card, Health Card, Health Center Cards, Prescription Discount Card, Metallic Gift Card, 3D Lenticular Card, Lottery Paper card, Crystal Card, Embossed Card
PVC or Composite Laminated, Styrene, Paper, Mag Stripe, DOD, Barcode, Label-Appl, Instructions Label

SPECIAL PACKAGING



Type	Quantity	Material	Artwork
Prepaid Card Packaging Retail Blister Packaging Scan Ring Project SIM Card Packaging Clamshell Packaging	500 - 100,000	Paper 10pt- 12pt	Finish Design

Special Package, Custom size, Paper,
Gift Card Card Carrier,
Sim Card Packaging,
Paper card Carrier, Glued,
Tipping, Packaging,
Fold over and Hanging Styles Available



ALLSTATE DATA SECURITY

The security of the products provided at Allstate Printing is extremely important. Everything Allstate manufactures, from start to finish, has great value because it is a component of the customer's business and because it has a monetary value.

Allstate Printing has one of the most thorough security programs available in card manufacturing today with video cameras monitoring and recording all critical internal operations, as well as all the surrounding areas of our facility 24/7. Thorough background checks and Personal access cards are required for all employees to ensure access is granted only to those areas necessary for each individual to complete their job duties.

Allstate has the ability to monitor your cards using bar code scanners to ensure that all cards are coded correctly, packaged and grouped correctly and ultimately master packed and shipped correctly to the proper destination every time. All PIN disks are stored in a locked, limited access room. The disks are stored in a safe within this controlled room. And all PIN disks are encrypted. All card production waste is kept and maintained in a locked container until destruction, which is witnessed by an Allstate waste management team.



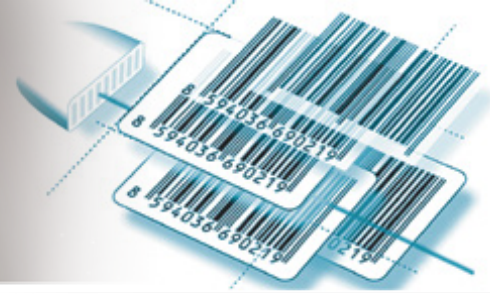

ALLSTATE QUALITY STANDARD

PIN Data Verification

Allstate Printing uses electronic eyes to verify that the cards we print and produce are a 100% accurate.

Allstate understands that excellent card production includes high-speed data imaging and encoding that is free from error.



Bar Code Verification

At Allstate, Electronic eyes are just one of the tools we use to deliver the most quality assured card production in the card printing industry.



State of the Art Barcodes

Allstate encoding equipments have Barcode grading system that rejects lower grade barcodes so new cards can be made with clearer barcodes and legibility.

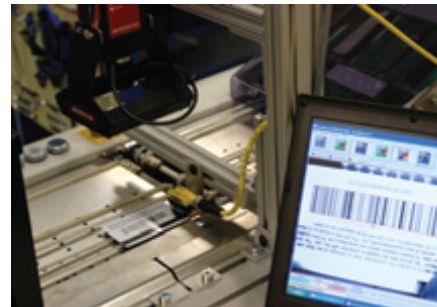

Scratch Off Label Quality Assurance

Security Scratch off panels secure PIN numbers prior to use by the end user.

Panels are generally over-printed with a secure black and silver scratch-off panel (lottery type) that deters fraud.

In case of standard scratch off label is used, we have QC staff to routine check every 500 cards to ensure all labels are easily scratchable.

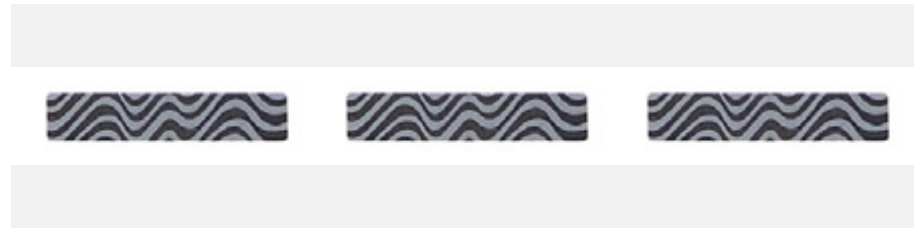



ADDITIONAL MANUFACTURING CAPABILITIES

Ultrasonic Sealing

Allstate offers Kora Wrapped (individually card wrap) 4-sided ultrasonic security sealing that provides a greater amount of security against number theft.

Card Affixing

Allstate Printing offers a variety of packaging options to meet all of your card needs. Allstate also bundles any cards into specific quantities at your request, then shrink wraps and packages them according to your needs.

Custom Cartons

Allstate Printing has a variety of packaging options available. Allstate has a dedicated design department to develop options for customers requiring custom packaging/cartons solutions.

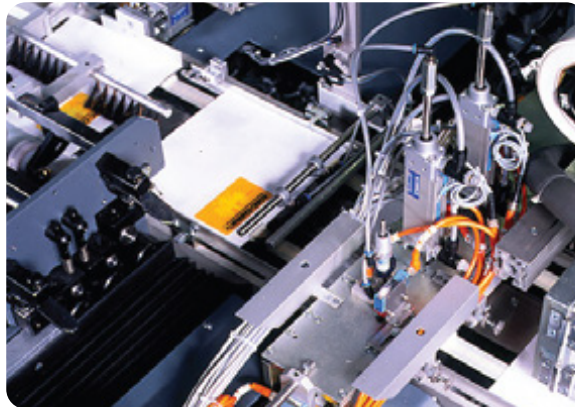
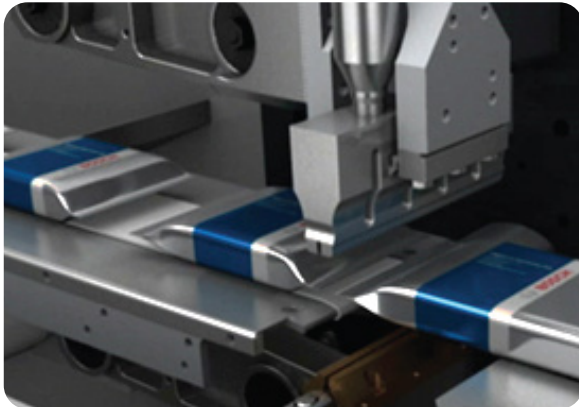



PRODUCTION EQUIPMENT

Presses

One Five-Color Komori with In-line UV Coating. (Model:528)

ONE Six-Color Komori with In-line UV/Aqueous Coating. (Model: 628)

One Five-Color KBA with Inline UV Coating. (Model:Genius 52)

Two Ten station Nilpeter Narrow web presses with In-line UV Coating, lamination and ink jet capability. (Model:FB-2500)

Die Cutting/Punching/ Laminating

One Bobst Stripper / Blanker (Model:104-ER)

Two CR80 Card Punching Machines

One CR80 Laminating Machine

Folding / Packaging

One Shanklinhrink-Wraper & Conveyors

Pinning & Encoding

Four Cheshire Base/ feeders with labeler and Videojet HP Systems.

Two Paragon Base/ feeder with labeler and Videojet print heads.

Atlantic Zeiser Magmaster Mag Stripe Applicator

One CPST Encoder/Card Personalization System

Bindery

45" Polar Computerized Cutter with air table

Three Baum Legend Folders

Baum Legend Stacker

Baum Cornerrounde

Duplo Double Booklet Maker, Trimmer & Collator

Baum / Nygren-Daily 3 hole driller

Large Format Machine

Roland VersaCam, print&cut VS-540, 54" Wide Format printer

54" GFP Wide format laminator with heat Assist.





TYPOGRAPHY & DESIGN / DESKTOP SERVICE BUREAU

Workstations

- | Four Apple iMac
- | 20 HP PRO 4300 i3 PCs
w/Windows 7 Professional

Network

- | HP ML350P/G
- | Microsoft Windows Server /
Microsoft Exchange Server
- | 2 Buffalo Terastations for
Data Backup

Color Separation, Imaging and Prepress

- | Epson Perfection Photo; Microtek Heidelberg Sign Station
Page Imposition Work station on Windows XP
- | HP Color Forms proofer
- | Stylus Pro Color Laser printer with Fiery RIP
- | Linotype-Hell hercules Pro Image setter with DuPont In-line
Processor
- | Heidelberg Top setter Direct to Plate System with Digital
Color Proofing
- | Fuji Analog Color Art Proofing System
- | Glunz & Jensen Plate Processor
- | Stossel 3 hole plate punch
- | HP Design large format

Telecommunications

- | Allstate FTP site.
- | Internet electronic mail
| address:
info@allstateprint.com

Data Processing

- | PC Based Work Stations
- | Vision Card Scanning Sys-
tems
- | Data Verification Systems

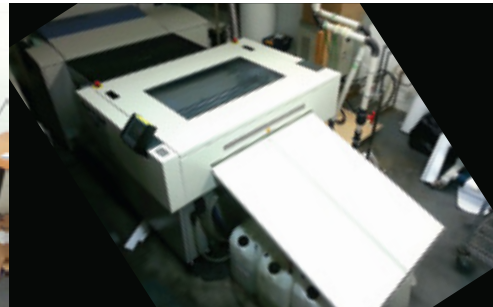

FACILITY SECURITY

Employees / Visitors

Allstate follows strict screening procedures during pre-employment, employment and post-employment period of Full-time, Part-time, Temporary employees, Consultants, Security Guards.

Every employee is issued an ID Badge and access card.

All visitors access to this area is through an electronically operated door controlled via a security system. Visitors are not allowed into the company premises with photo or video cameras, tape recorders etc.

Company Premises

Allstate premises are located in an area which is serviced by public law enforcement and fire protection agencies. The facility is secured with intrusion alarm system and is protected by auxiliary power backup system in the event of power failure.

Access control systems and CCTV camera surveillance are installed.

Enterprise Security

The Allstate enterprise security system focuses on protecting the security and integrity of the data being stored and managed on the computer systems, or transmitted over networks.

Firewall systems have been implemented with failover and packet and application level monitoring.

We use industry standard intrusion detection, network monitoring and anti-virus tools.

The Pinning files are received through secured data network. The network is installed with appropriate fire walls and anti-virus tools.

After verification with the client, this data is sent to the network computer on the Pinning machine

The computer Pin files are destroyed after the Card pinning takes place.

All extra cards pinned are kept in a special bin and later shredded in a shredding machine.

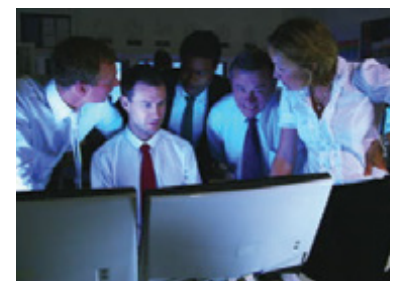



PLANT TOUR

- 1- FACTORY ENTRANCE
- 2- 6 COLOR KOMORI LITHO PRESS WITH INLINE COATER.
- 3- FUJI DART 4300S PLATESETTER - CTP UNIT.
- 4- SHIPPING DEPT.
- 5- KOMORI LITHO PRESS.
- 6- LOADING DOCK.
- 7- DATA PROCESSING DEPT.





8



9



10

- 8 - NILPETER 10" NARROW FLEXO PRESS.
- 9 - PACKAGING DEPT.
- 10 - TRANSPORTATION DEPT.
- 11 - ROLAND VERSACAMM VS-540.
- 12 - BOBST SP104 ER DIECUTTER.
- 13 - DATACARD GROUP MJ7500 HIGH SPEED MAGNETIC STRIPE ENCODING - DOD PERSONALIZATION SYSTEM.



11



12



13



THE GLOBAL PAPER & PLASTIC CARD
MANUFACTURING COMPANY



REASONS TO PARTNER WITH ALLSTATE

One of the largest Plastic & Paper Card manufacturers for the US prepaid industry:

Current Daily Output 250K POSA & 1.5 million calling cards

Monthly Output – 30 million cards plus

Annual Output – 400 million plastic & paper cards combined

The largest videojet capacity on the East Coast.

15 years in operation with a solid reputation & credibility in the prepaid industry.

A forward thinking – fast reacting business partner in both the USA and International markets.

WE HOPE TO WORK WITH YOU SOON!

Thank you

 www.allstateprint.com

 791 Paulison Ave. Unit 3. Clifton, NJ 07011

 973. 473. 0700

 973. 473. 0022

 Scan Here
For more
Information

